

Parsnip

Name

Name : Parsnip

French name : Panais

Source

Organe : root

Sample Origin : C. Lancelon

Morphology

Size <10 μm

Shape : polyhedral

Structure

Allomorph : C

Fraction of allomorph A : 60%

Fraction of allomorph B : 40%

References

Image(s)



Optical micrograph (OM)



Starch presentation

Optical micrograph (OM)



Sample Source

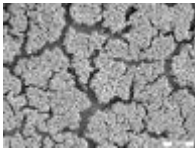

Scanning electron microscopy (SEM) image

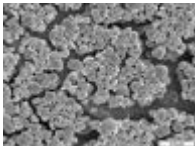

Scanning electron microscopy (SEM) image

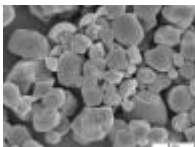

Scanning electron microscopy (SEM) image

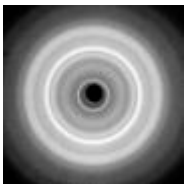

X-ray diffraction (XRD) pattern