

## Lychee

### Name

Name : Lychee

French name : Litchi

### Source

Organe : seed

Sample Origin : supermarché Grenoble

### Morphology

Size <10  $\mu\text{m}$  & 10-50  $\mu\text{m}$

Shape : spherical & hemispherical

### Structure

Allomorph : C

### References

#### Image(s)

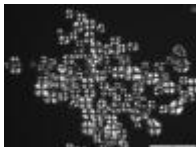

Optical micrograph (OM)



Optical micrograph (OM)

**Starch presentation**

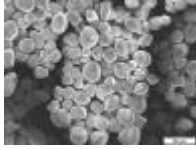

Scanning electron microscopy (SEM) image

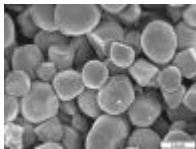

Scanning electron microscopy (SEM) image

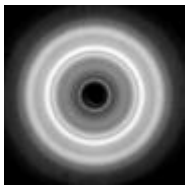

X-ray diffraction (XRD) pattern