

Wheat (waxy)

Name

Name : Wheat (waxy)

French name : Blé (waxy)

Source

Organe : seed

Sample Origin : INRA Nantes

Morphology

Size <10 µm et 10-50 µm

Shape : flat

Structure

Allomorph : A

Fraction of allomorph A : 100%

Composition

Waxy : yes

References

Image(s)

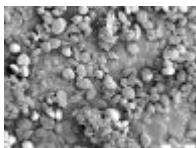

Scanning electron microscopy (SEM) image

Starch presentation

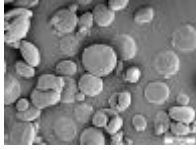

Scanning electron microscopy (SEM) image

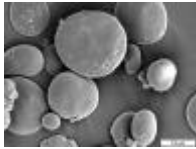

Scanning electron microscopy (SEM) image

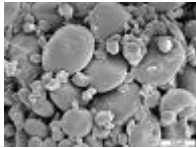

Scanning electron microscopy (SEM) image

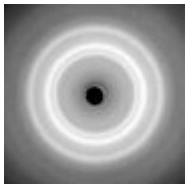

X-ray diffraction (XRD) pattern