

Canna edulis

Name

Name : Canna edulis

Latin name : Canna edulis

French name : Canna edulis

Source

Organe : tuber

Morphology

Size 50-100 µm

Shape : elongated & ovoid

Structure

Allomorph : B

References

Image(s)

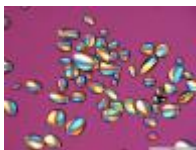

Optical micrograph (OM)

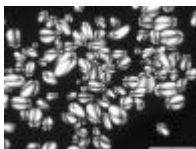

Optical micrograph (OM)

Starch presentation



Scanning electron microscopy (SEM) image

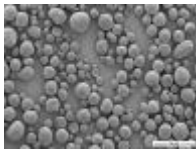

Scanning electron microscopy (SEM) image

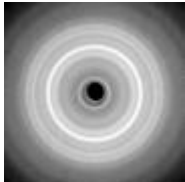

X-ray diffraction (XRD) pattern