

## Soybean

### Name

Name : Soybean

Latin name : Glycine max

French name : Soja

### Source

Organe : seed

Sample Origin : Crolles, France

### Morphology

Size <10 µm

Shape : polyhedral

### Structure

Allomorph : B

### References

#### Image(s)



Optical micrograph (OM)



Optical micrograph (OM)

**Starch presentation**



Scanning electron microscopy (SEM) image

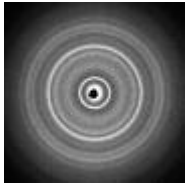

X-ray diffraction (XRD) pattern