

Wheat (regular)

Name

Name : Wheat (regular)

Latin name : Triticum

French name : Blé (standard)

Source

Organe : seed

Sample Origin : Sigma

Morphology

Size <10 µm et 10-50 µm

Shape : flat & ovoid

Structure

Allomorph : A

Fraction of allomorph A : 100%

References

Image(s)

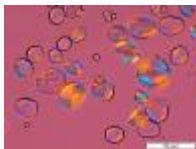

Optical micrograph (OM)

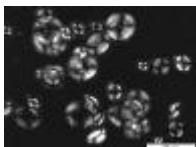

Starch presentation

Optical micrograph (OM)

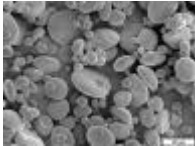

Scanning electron microscopy (SEM) image

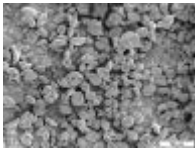

Scanning electron microscopy (SEM) image

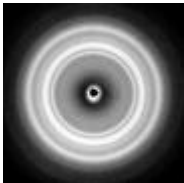

X-ray diffraction (XRD) pattern