

Taro

Name

Name : Taro

French name : Taro

Source

Organe : tuber

Sample Origin : Viet Hung shop, Grenoble

Morphology

Size <10 µm

Shape : polyhedral & hemispherical

Structure

Allomorph : A

Fraction of allomorph A : 100%

Composition

Waxy : no

References

Bibliography : Variability in Starch extracted from taro.

S.N. Moorthy, P.K. Thankamma Pillai and M. Unnikrishnan.

Carbohydrate Polymers, 20 (1993), 169-173.

Image(s)



Starch presentation

Sample Source

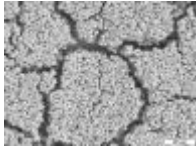

Scanning electron microscopy (SEM) image

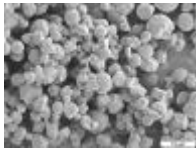

Scanning electron microscopy (SEM) image

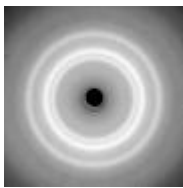

X-ray diffraction (XRD) pattern